

Ga met God

Marcel van der Lugt

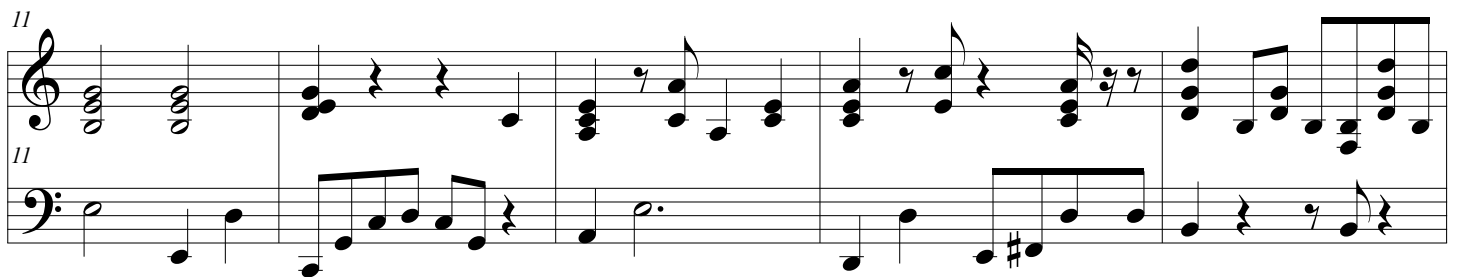
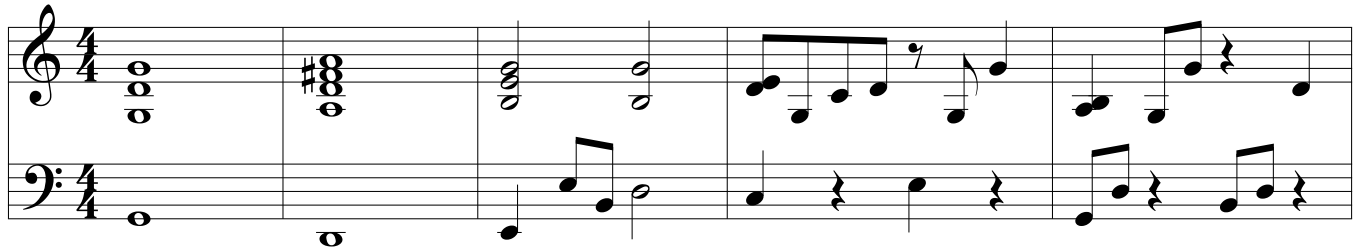

21

21
